Trombone 1

Suite from Mount of Olives III. Final Chorus

Beethoven

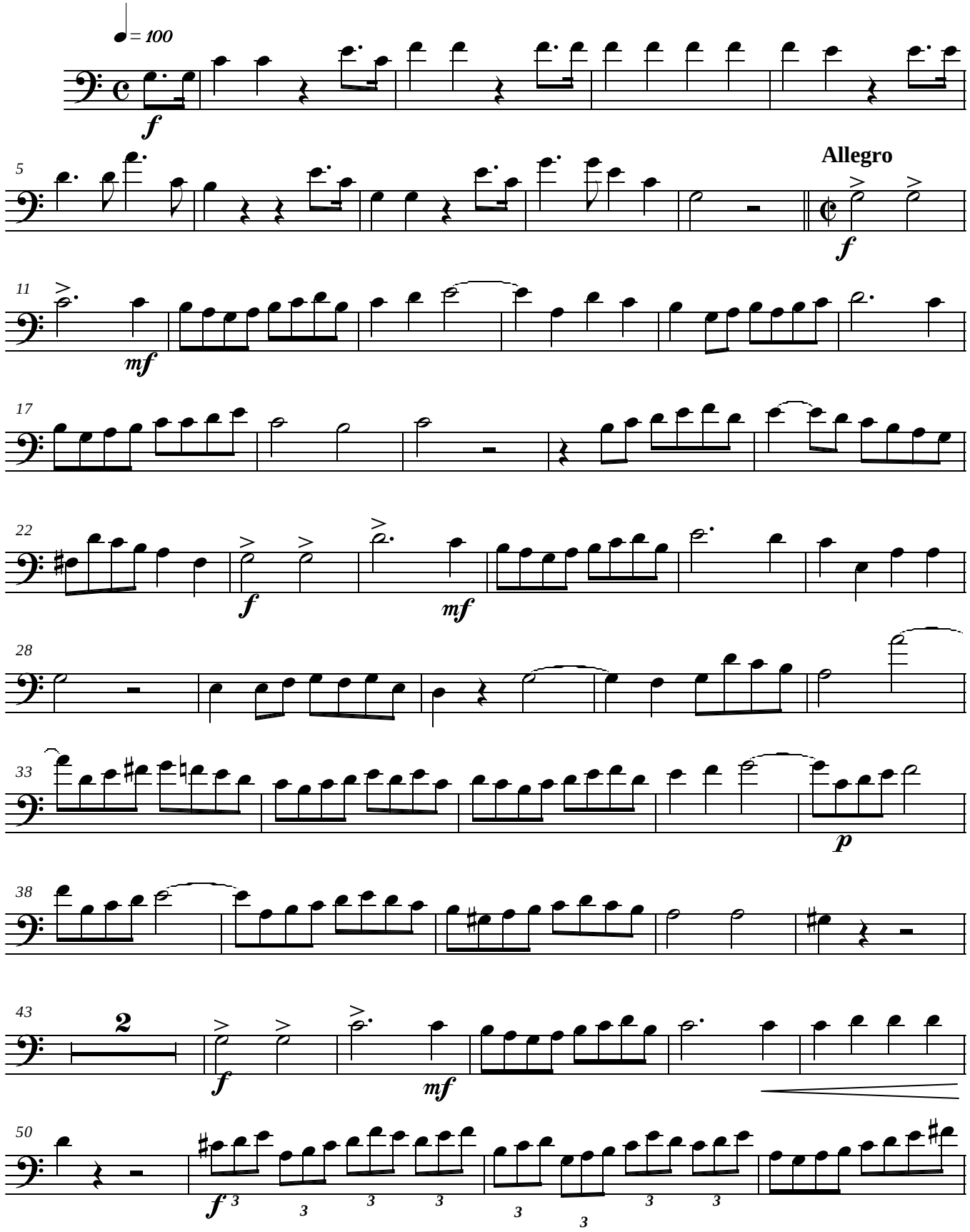

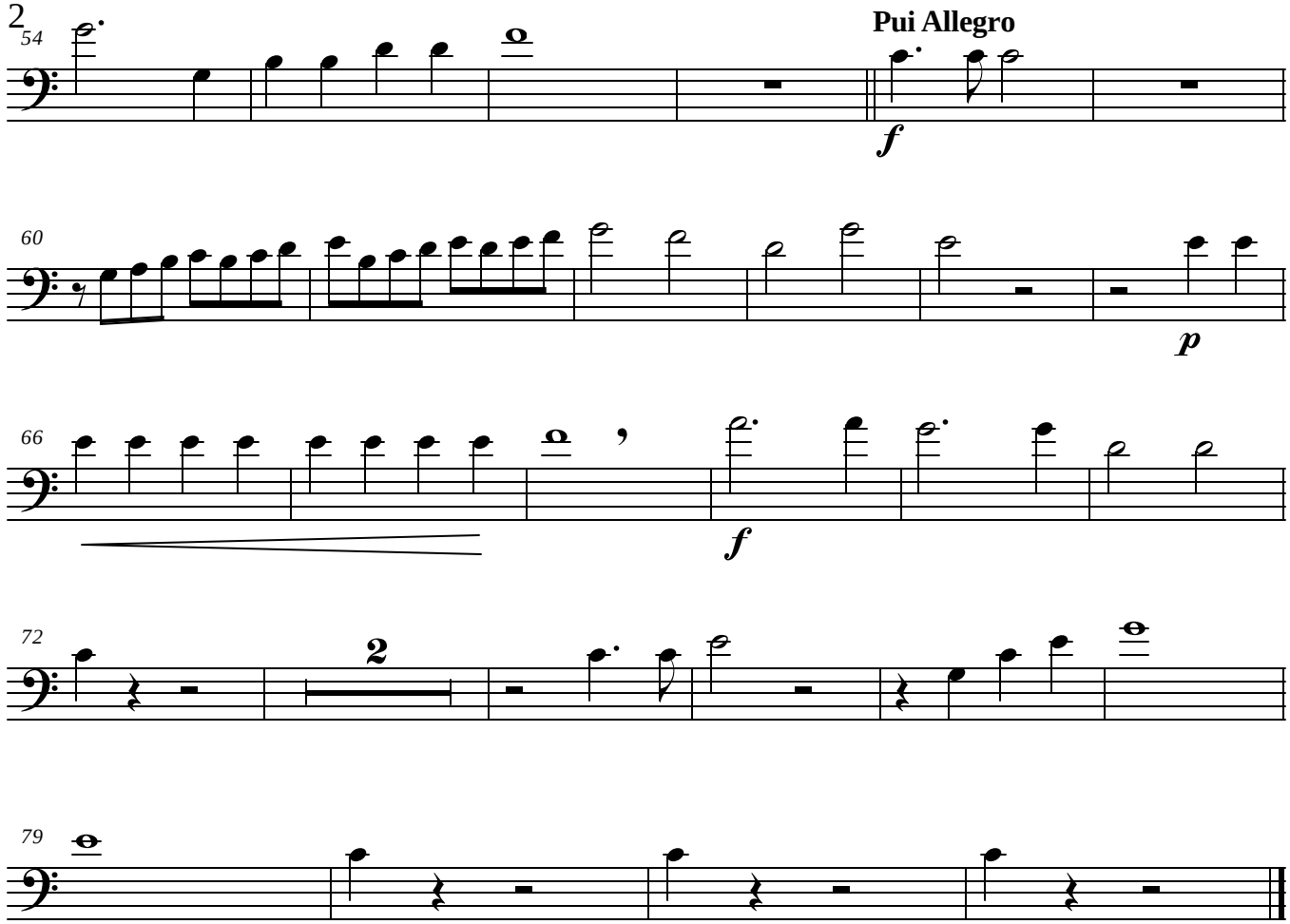
54
Pui Allegro
f
60
p
66
f
72
2
79